

# — M2M Data Mobile App User Guide —

## — Downloading —

1. Sign in to **PlayStore** or **AppStore**;
2. Enter **m2m data** into the search field;
3. **Install** the app on your device.

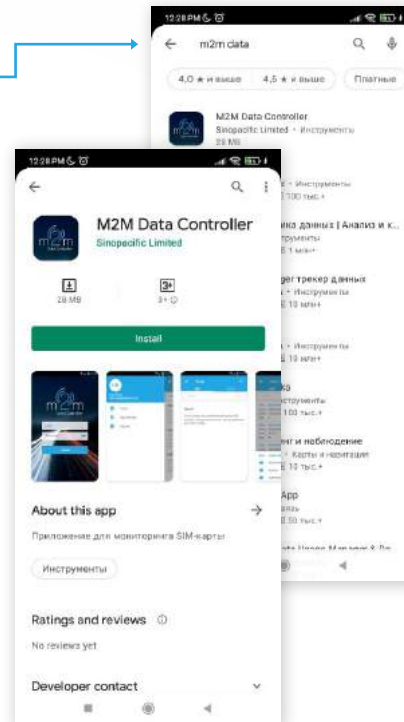

## — Login —

1. Enter your username or email into the **Login** box and your password into the **Password** box;
2. Select **Sign In** to enter your account;
3. Upon entering your account your **SIMs** will be displayed on the home screen.

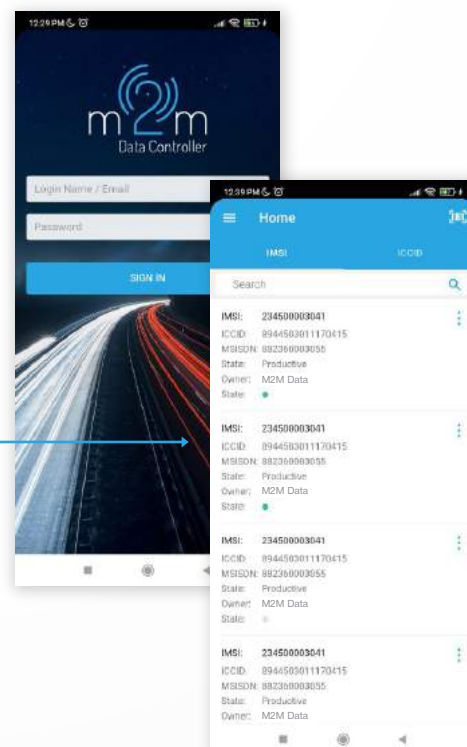

## — Change Password —

1. Click on the **Menu icon** in the upper left corner;
2. Select the **User settings** item;
3. Select the **Password tab**, enter the current and new;
4. Click the **Apply icon** to save the changes.

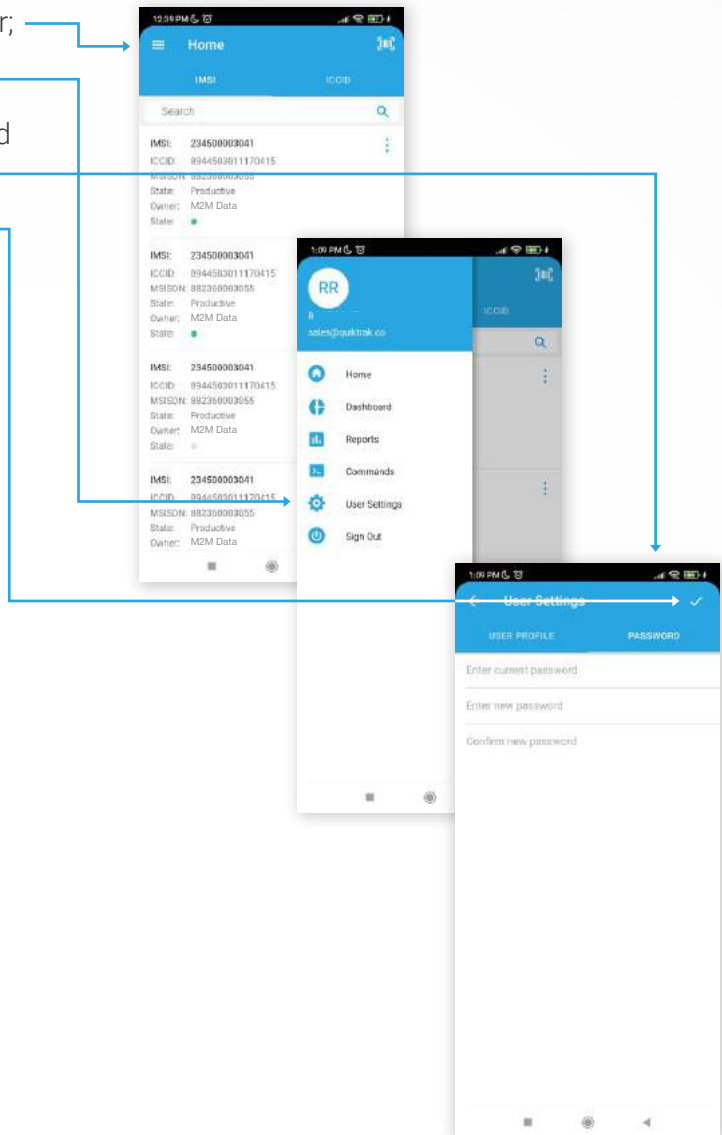

## — Search SIMs —

1. Select the **IMSI or ISSID tab** on the home screen, enter the number in the search field and click on the **Magnifier icon**;
2. Use the **Barcode icon** to search for a SIM card by scanning.

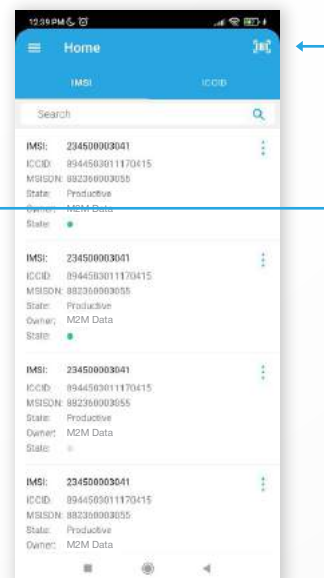

## — Activate a SIM —

**Note:** only for SIM cards with the **OnStock** or **TestProductive** status.

1. **Select** a SIM card by clicking on it;
2. In the menu that opens, select the item **Sim status**;
3. Click on the **Status field**;
4. Select **Activate** and press the back arrow.  
Activation will happen automatically.

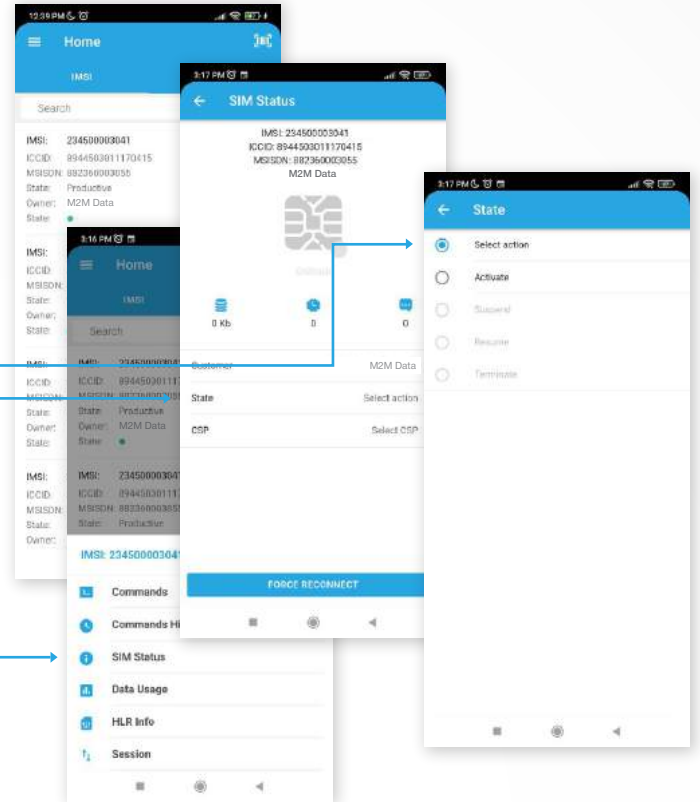

## — Suspend and Terminate a SIM —

1. **Select** a SIM card by clicking on it;
2. In the menu that opens, select the item **Sim status**;
3. Click on the **Status field**;
4. Select **Suspend** or **Terminate** and press the back arrow. The status will be automatically changed.

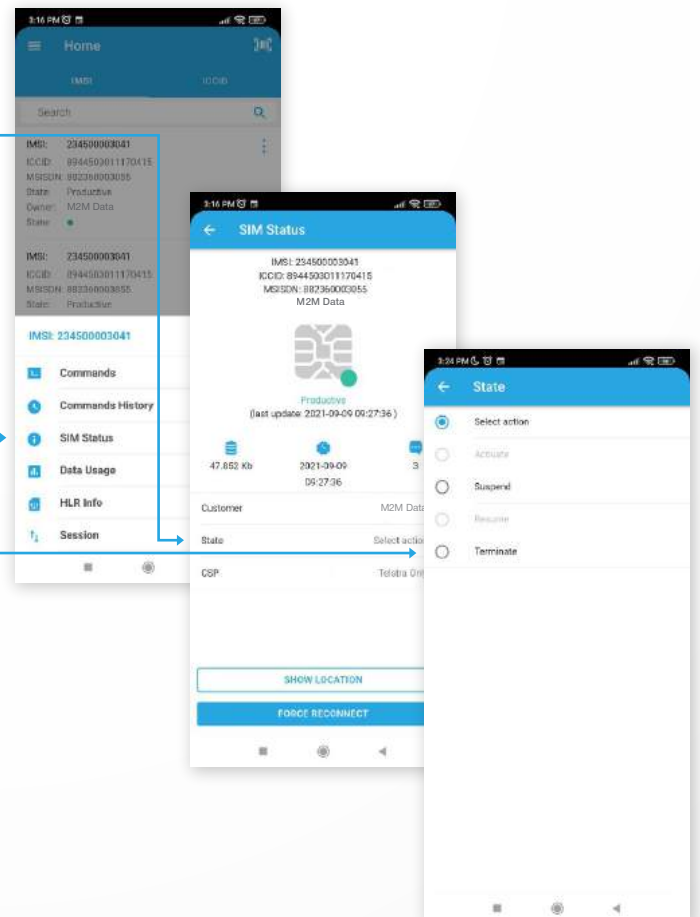

## — Send Commands —

1. **Select** a SIM card by clicking on it;
2. In the menu that opens, select the item **Commands**;
3. In the screen that opens, you have a choice of **2 categories** of commands:
  - **Custom** - these are not template commands. The user creates a command himself and can save it as a separate template (not available to all users);
  - **Quiktrak** - are template commands divided by device type.
4. By clicking on the command, you will open a **Chat** with the history of sending and receiving commands for this SIM card. Click on the **Send icon** to send the command.

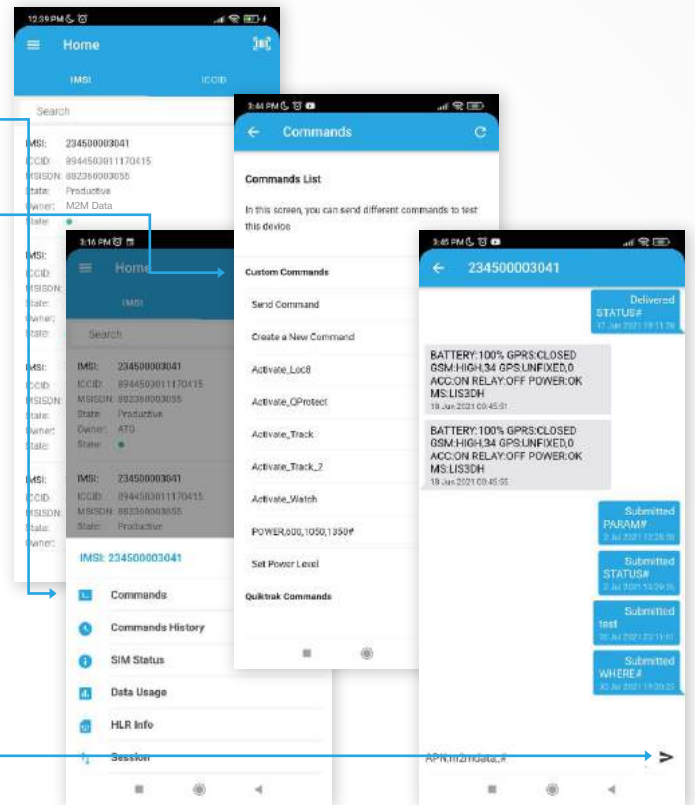

## — Check Connectivity (HLR Info, Session Data) —

1. **Select** a SIM card by clicking on it;
2. In the menu that opens, select the item **HLR Info** or **Session**.

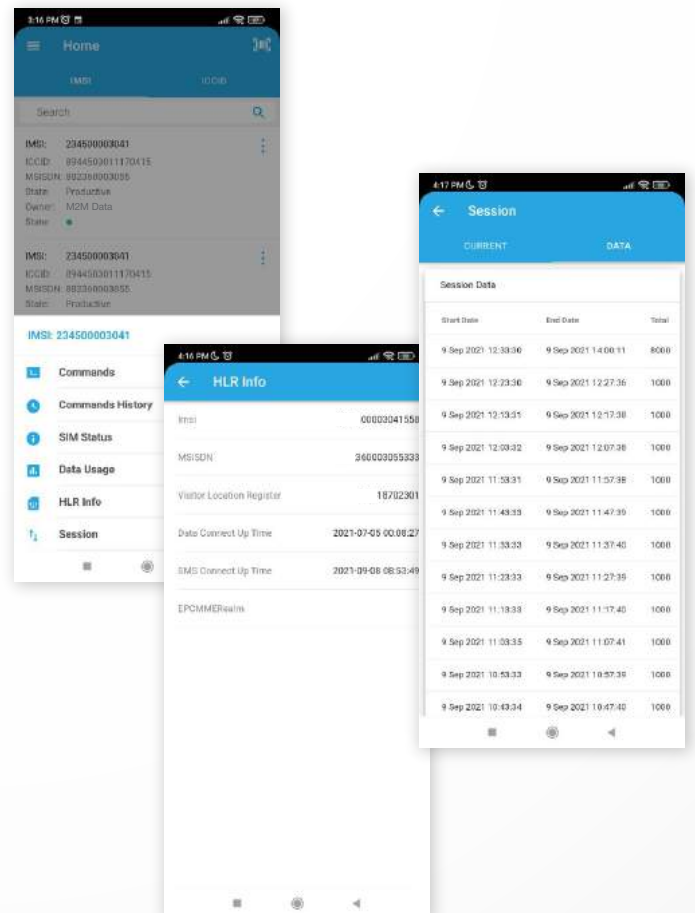

## — Check Dashboard —

1. Click on the **Menu icon** in the upper left corner;
2. Select the **Dashboard** item;
3. On this screen, you will see the **General data** for all SIM cards.

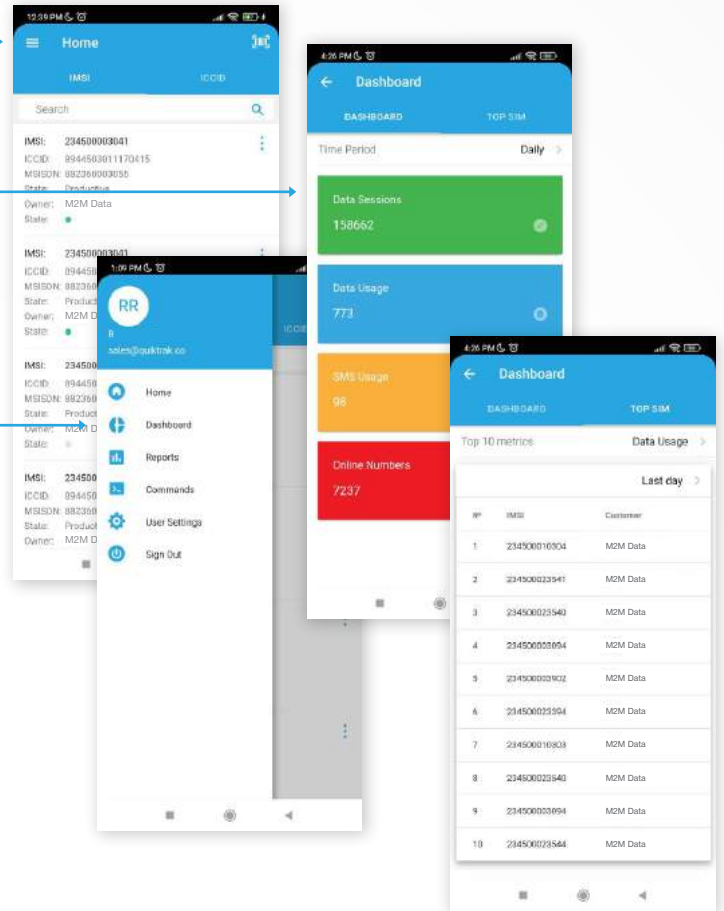

## — Run Reports —

1. Click on the **Menu icon** in the upper left corner;
2. Select the **Reports** item;
3. A website will open where you can generate 3 types of reports:
  - **QuikData IMNS**,
  - **Sms (commands) history**,
  - **Session Data**.
4. Fill out the form and click on the **Search icon** to reject the report.

